



## Bob's Lake

Tay Valley Township (South Sherbrooke)

### Directions

From Perth, head West on Highway #7. Turn left onto Glen Tay Road. Turn right onto County Road #6 (Christie Lake Road). Continue on to the Althorpe Road and across County Road #36 to Ritchie Side Road. Turn right on Crozier Road. There is currently no public access.

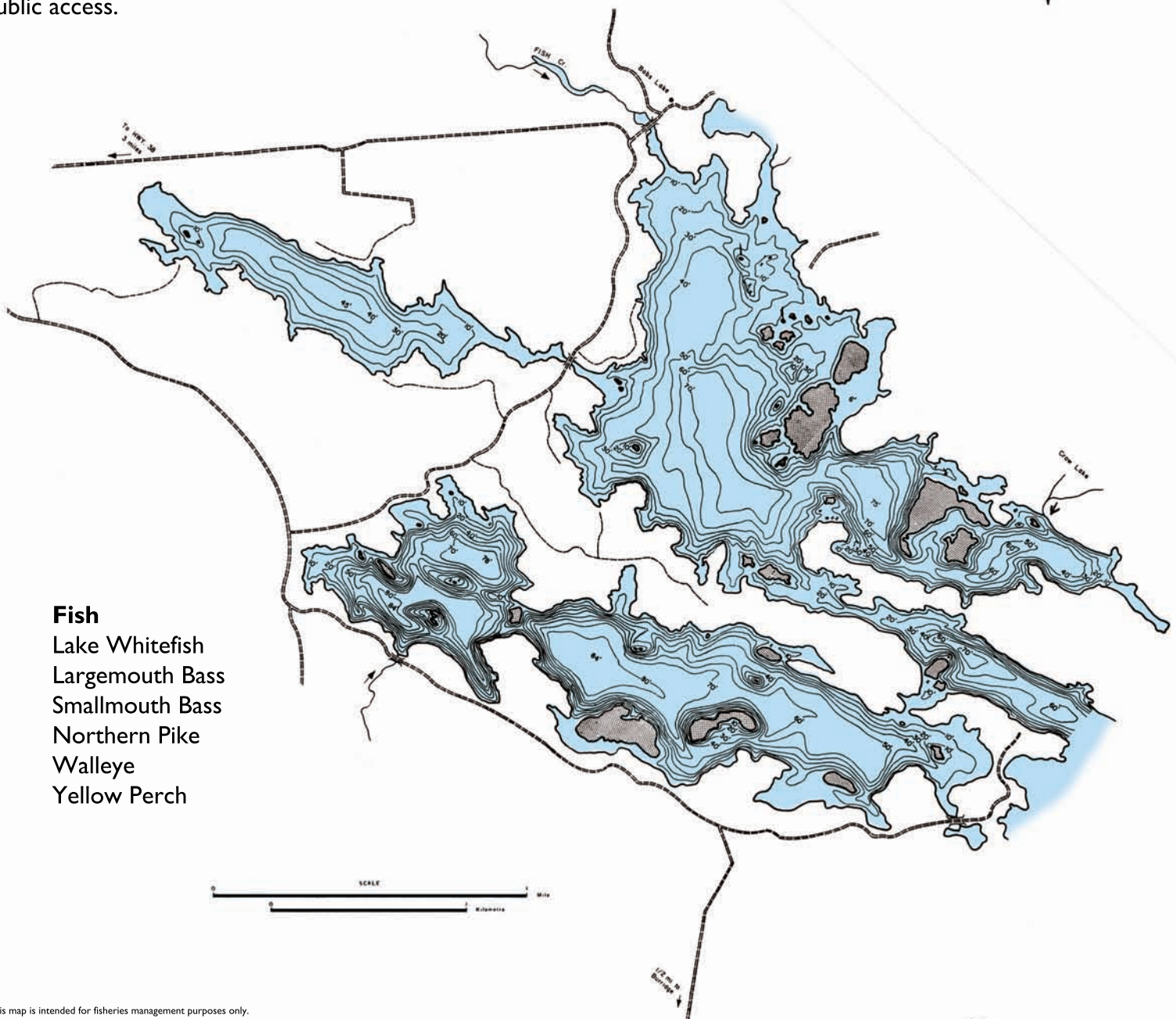

### Fish

- Lake Whitefish
- Largemouth Bass
- Smallmouth Bass
- Northern Pike
- Walleye
- Yellow Perch

This map is intended for fisheries management purposes only. It should not be used as a guide in navigation because no effort has been made to show the various schools and hazards which might occur between points of sounding.