

Bob's Lake

Lanark County
Tay Valley Township

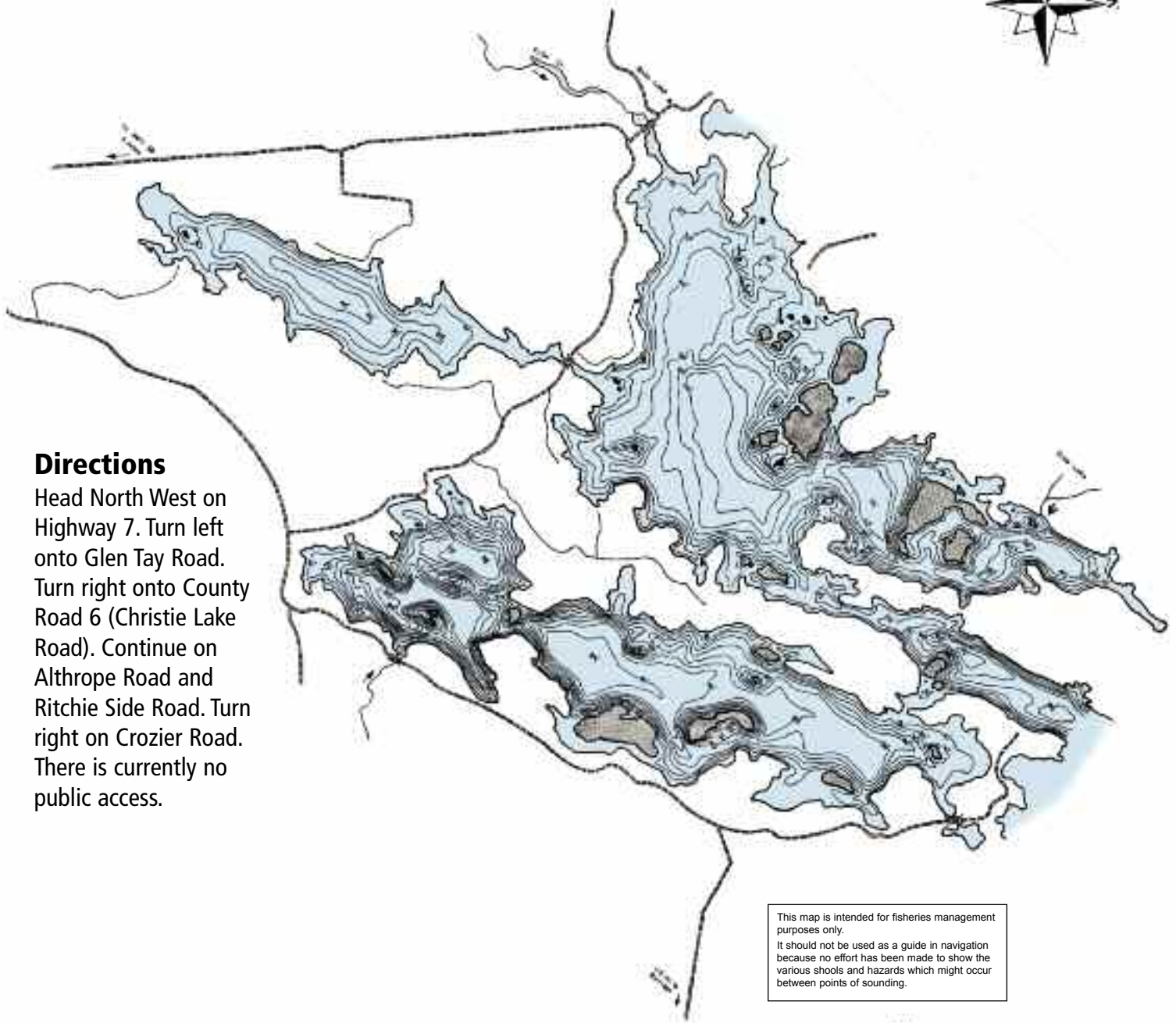

Directions

Head North West on Highway 7. Turn left onto Glen Tay Road. Turn right onto County Road 6 (Christie Lake Road). Continue on Althrope Road and Ritchie Side Road. Turn right on Crozier Road. There is currently no public access.

This map is intended for fisheries management purposes only. It should not be used as a guide in navigation because no effort has been made to show the various shoals and hazards which might occur between points of sounding.

